

FORM No. 1.

To W^m Marshall
originally surveyed

Notes
N21 1/4 E 109 W.O. stump
S54 1/2 E 35 W.O.
N48 E 39 Stone
S60 3/4 E 35 W.O. stump
S17 1/2 E 38 Post
S85 E 13 Pic.
S39 W 39 Pin &
S77 W 93 B.O.
S3 W 10 Red &
N68 W 102 W.O.
the place of beginning.

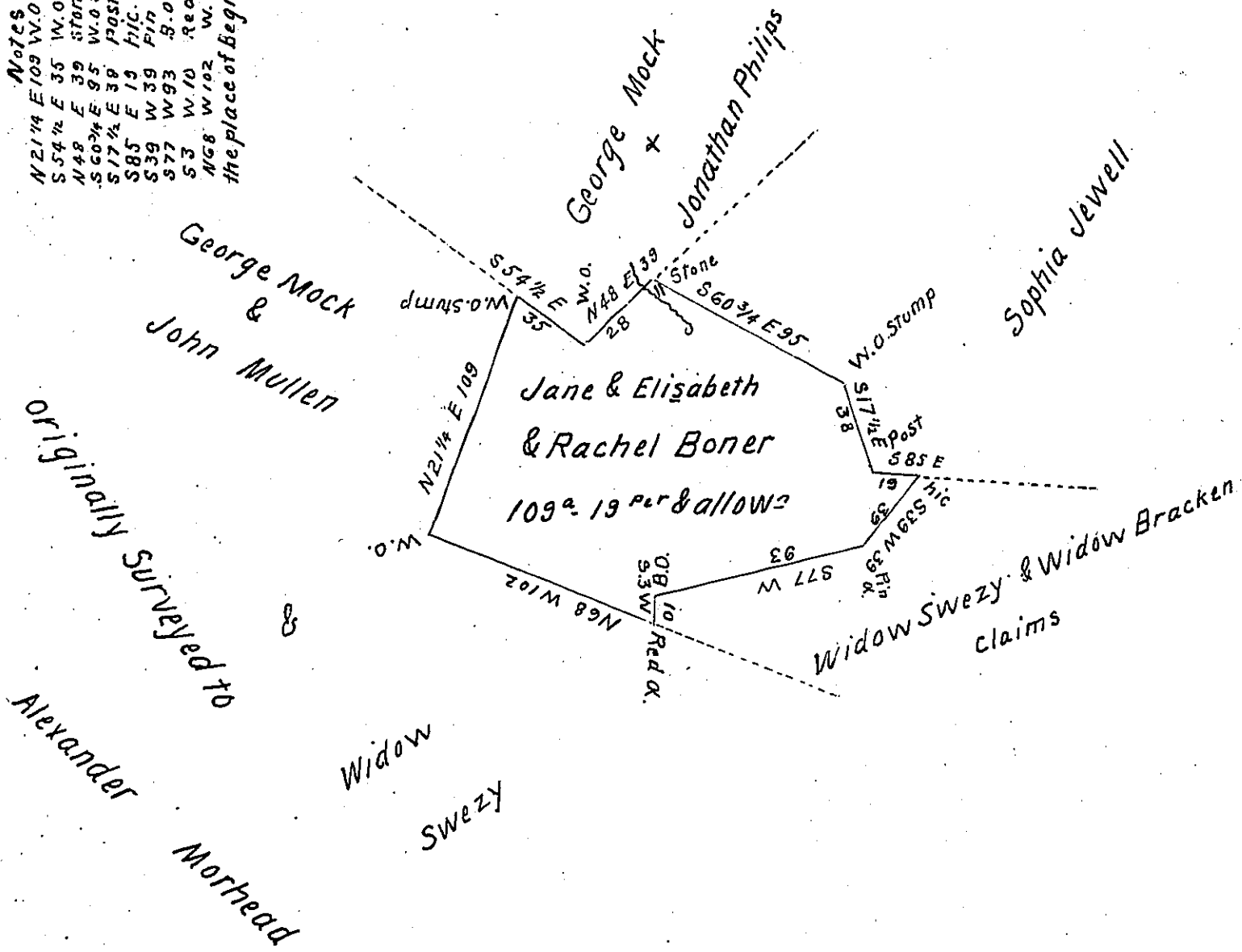

Originally Surveyed to
Alexander Morhead

Surveyed the 2nd & 3rd days of June A.D. 1842. To Jane and Elisabeth and Rachel Boner the above described tract containing one hundred and nine acres and nineteen perches and allowance of Six per cent (and also containing an improvement and actual Settlement which I am led to believe from observation and report was commenced prior to the year A.D. 1816 and continued ever since it was first commenced.)
Sitate in Centre township Indiana County adjoining land of John Mullen George Mock Sophia Jewell and others as above described By Warrant dated the 21st day of May A.D. 1842.

To Jacob Sallade Esqr.
Surveyor General

Robert M'Gee D.S.

IN TESTIMONY that the above is a copy of the original remaining on file in the Department of Internal Affairs of Pennsylvania, made conformably to an Act of Assembly approved the 16th day of February, 1833, I have hereunto set my Hand and caused the Seal of said Department to be affixed at Harrisburg, this fifteenth day of January 1904

Joseph B. Pison
Secretary of Internal Affairs.